

Sanjay Gandhi Smriti Govt.P.G.Autonomous College Sidhi (M.P.)



Rusa Annual Report

(2016-17)

NAAC Accredited "B" Grade

College website:-sgsgovtpgcollegesidhi.org

Annual Report (Annexure 5 & 5A)

By:
Principal
Sanjay Gandhi Smriti Govt.P.G.
Autonomous College, Sidhi (M.P.)-486661

To:
RUSA Cell
Bhopal (M.P.)

(Annexure-5 & 5A)
Sanjay Gandhi Smriti Government P.G. Autonomous College, Sidhi (M.P.)
Annual Report 2015-16 (Up to September 2016)

Important Information-		
1.	<i>Name of the College</i>	<i>S.G.S. Govt. P.G. College Sidhi (M.P.)</i>
2.	<i>Place of the college</i>	<i>North Karaundiya Sidhi (M.P.)</i>
3.	<i>District</i>	<i>Sidhi</i>
4.	<i>Division</i>	<i>Rewa</i>
5.	<i>Year of establishment of college</i>	<i>1960</i>
6.	<i>Name and Contact details(Mail id , Phone) of Principal</i>	<i>Dr. D.S. Tiwari</i> <i>Telephone No. 07822-252251</i> <i>Mobile No. 8827650169</i> <i>E-mail – hegsgcsid@mp.gov.in</i>
7.	<i>Name , Post and Contact details of (mail id, Phone no.) of Reporting In charge -</i>	<i>Dr. M.M.Singh Tiwari</i> <i>Reporting I/C- RUSA</i> <i>Mobile No. 9425179618</i> <i>E-Mail- tiwarimms @gmail.com</i>
8.	<i>Date of report Submission</i>	<i>25.01.2018</i>

Annexure 5

Part I

1. The Principal's Report (2 pages)- Highlights the key activities, events, and successes of the past year and briefly describes major new initiatives to be undertaken Over the next year.

The S.G.S. Govt. P.G. Autonomous College Sidhi (M.P.) being a lead and nodal college of district Sidhi imparting quality education to the students belong to Gen/Sc/St/Obc since its establishment in the year of 1960. The alumini of this college has been involve/employed, in various fields are continuously contributing for all round development of this college.

The key activities start with the online admission in Ist Sem. of under graduate (B.A./B.Sc./B.Com./B.C.A.) and post graduate (M.A./M.Sc./M.Com./M.Sc.C.S.) classes. The Class room teaching start with orientation of students toward making them familiar with all the programme organized by the college for the all round development of students, including various students Assistance ship.

Throughout the semester periods, our learned faculties conduct classes with advance teaching methodology so as to make the subject matter attractive and easy

During the semester period students also participate in the extracurricular activities (like, sport, NCC/NSS/cultural/youth festivals etc.) where selected students (of their respective field) also participate in higher labels that is at district/division/state and National labels as per calendar furnished by dept. of higher education m.p. Bhopal.

Meanwhile mid semester exam (that is internal evaluation) also conducted and finally semester end exam conducted, thereafter evaluation and declaration of result take place as per calendar.

After declaration of result those students who did best in exam awarded with principal medal in the function organised by college administration.

2. Overview (1 page)

(i) Vision, Mission and Objectives of the college

To do continuers effort to keep up quality education as per demand and need of the hour and for future too.

To impart subject and professional knowledge in such a way to achieve maximum placement of our student into various field to serve the society, our country of their best.

- (ii)** Brief introduction of the college (including the status (Govt. / Lead/ Constituent/ Affiliated/ Private), Parent University, UGC recognition, CPE status, etc), location & campus area

This College is Govt. as well as lead college of district sidhi affiliated with A.P.S. University Rewa (M.P.)

Recognized by U.G.C. under 2 (f) & 12 (B) and awarded autonomy since 1994 by U.G.C. department of higher education and affiliating university and it is continuous till today the college is located at North Karaundiya, district H.Q. Sidhi as campus area is about 38 acrs.

- (iii)** History of the college with significant milestones

The College an account of its efforts in all the field, results into the following achievement over the past few years.

- (1) Got autonomy in the year of 1994 and it is continue*
- (2) NAAC Accreditation twice 1st in 2010 and 2nd is in 2016 where College awarded "B" Grade*
- (3) Got Composite building cost about 4.00 Crore funded by U.G.C. in its 11th five year plan*
- (4) Various Students Scored best marks in U.G./P.G/ Programme and they were awarded With principal's medal*
- (5)Some Alumini employed in very good job like in judicial, executive, administration and few alumini in politics presently M.L.A. and Some were minister also.*

- (iv)** Faculties and major disciplines

All the Faculties in our college are having highest academic degree like M.Phil, Ph.D. and almost all the faculties are also guiding research scholar in their respective subject and also have been publishing their Research paper continuously in the reputed Journal of National and International repute

The Science, Art and Commerce are the major discipline in the college where B.Sc./M.Sc., B.A./M.A., B.Com/M.Com UG/PG Programme are being run well.

Apart from this under extracurricular discipline, NCC/NSS/Sport/Youth Festivals are also being run very well.

3. Senior Management Team and Board of Governors (1 page)

Lists the members of the senior management team (Principal, Registrar, Deans etc.) and members of the Board of Governors including their designations and professional backgrounds.

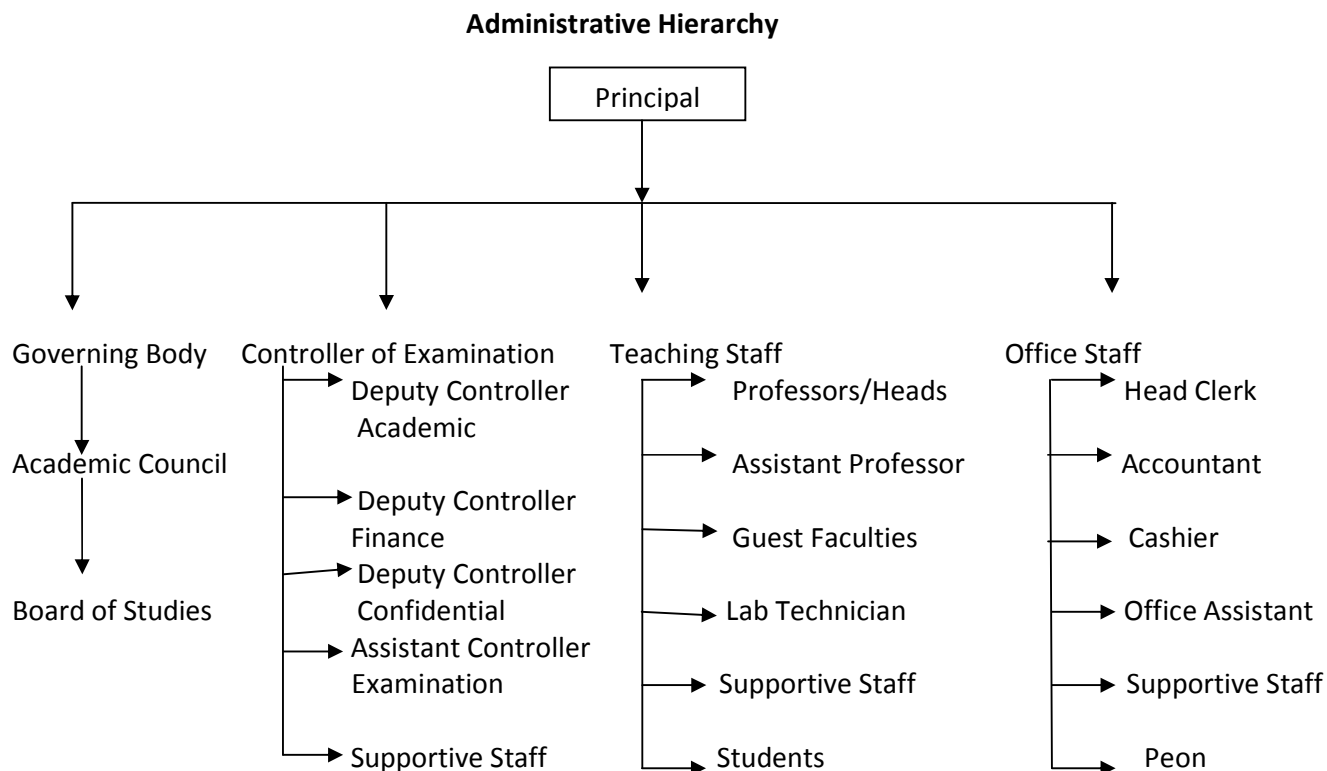

**List of Chairperson/members of Statutory Bodies like Board of Governors/
Executive Committee/ Academic Council/ Janbhagidari Samiti, etc .**

4. Admission Statistics (1 page)

- The number of applicants at the UG and PG level who ranked the college as their 1st, 2nd and 3rd preference, the number of applications received for PhD courses, and the number of students admitted at each level as per the following format.

Applications	UG	PG	PhD
Applications that ranked the college as the 1 st preference	2733	1234	NA
Applications that ranked the college as the 2 nd preference	-		
Applications that ranked the college as the 3 rd preference	-		
Total number of applications received	2733	1234	
Number of students admitted	2733	1234	

Data Source: E-pravesh portal, records of the affiliating university

- A brief demographic profile of students admitted (in terms of gender, caste, whether from MP etc.)

Name of the Course	Gender		Category				% of students from the State	% of students from other states
	MALE	FEMALE	SC	ST	OBC	GEN		
B.Sc.	370	191	46	56	102	357	All	Nil
B.Com.	129	63	07	17	22	146	All	Nil
B.A.	401	181	64	118	118	282	All	Nil
M.sc.	131	144	31	13	59	172	All	Nil
M.Com.	62	53	04	02	15	94	All	Nil
M.A.	143	239	32	63	96	191	All	Nil

5. Academic Programs: Core Programs - UG & PG

Core programs at UG level

Stream	Name of the Core Program	Eligibility	Optional subjects
Arts	Bachelor of Arts	10+2 from a recognized Board OR 10+2 with relevant vocational course from M.P. Board	Foundation course + a group of 3 optional subjects
Science	Bachelor of Science	10+2 from a recognized Board OR 10+2 with relevant vocational course from M.P. Board	Foundation course + a group of 3 optional subjects
Commerce	Bachelor of Commerce	10+2 from a recognized Board OR 10+2 with relevant vocational course from M.P. Board	Foundation course + a group of 3 optional subjects
Computer	Bachelor of Computer Application	10+2 from a recognized Board OR 10+2 with relevant vocational course from M.P. Board	Foundation course + a group of 3 optional subjects

Core Options at PG level

Faculty	Name of the Core Program	Eligibility	Subject Options
<i>E.g. Arts</i>	<i>Master of Arts</i>	<i>3 year Degree course in any faculty/ Honours degree course in same subject</i>	<i>07</i>
<i>Science</i>	<i>Master of Science</i>	<i>3 year Degree course in any faculty/ Honours degree course in same subject</i>	<i>05</i>
<i>Commerce</i>	<i>Master of Commerce</i>	<i>3 year Degree course in any faculty/ Honours degree course in same subject</i>	<i>01</i>
<i>Computer</i>	<i>Master of Computer Science</i>	<i>3 year Degree course in any faculty/ Honours degree course in same subject</i>	<i>01</i>

M.Phil/ Ph.D. Programs

S.no.	Subject	Eligibility	No. of scholars registered
<i>01</i>	<i>Physics</i>	<i>2year PG course in any faculty/Honours degree course in same subject</i>	<i>02</i>
<i>02</i>	<i>Chemistry</i>		<i>12</i>
<i>03</i>	<i>Zoology</i>		<i>08</i>
<i>04</i>	<i>Botany</i>		<i>07</i>
<i>05</i>	<i>Geography</i>		<i>08</i>

PG Diploma/ Diploma/ Certificate/ Self-financed/ Skill based Vocational/Short term courses

Name of the Course	Department	Duration	Fees	Seats
PGDCA	Computer Science	01 year	10140/=00	50

6. Academic Calendar 2016 -17

Academic Work	First/ Third/ Fifth Semester	Second/ Fourth/ Sixth Semester
Orientation Classes/Zero Classes/SWOT analysis	01 July to 13 July 2017 (10 working days)	02 January 2018 (01 working day)
Teaching and Continuous Comprehensive Evaluation	14 July to 07 November 2017 (90 Working days)	03 January to 25 April 2018 (90 Working days)
CCE Schedule	September 4 th Week	March 2 nd Week
Preparation Leave	08 November to 14 November 2017 (Total- 07 days)	26 April to 27 April 2018 (Total- 02 days)
Practical Exams (Graduation/Post Graduation)	15 October to 07 November 2017	25 March to 25 April 2018
Semester and ATKT Exams	15 November to 21 December 2017	28 April to 26 May 2018
Declaration of Examination Results	31 December 2017	15 June 2018
Semester Break (for students)	22 December to 31 December 2017 (10 days)	27 May to 30 June 2018 (35 days)
Semester Break (for teachers)	22 December to 31 December 2017 (10 days)*	27 May to 15 June 2018 (20 days)*

7. The Student Experience (4 pages)

Briefly describes student life in the college:

- Infrastructural facilities available to students - Classrooms, Smart classrooms, laboratories and equipment, Common Research Lab, Hostel; Canteen; Garden; Students common room, Auditorium, Sports Complex & other facilities

The Classroom/Smart Class room/Common rooms are separate for boys and girls/Lab for Science/Geography Students/Hostel/Canteen facility/Garden/Auditorium/Sport field for outdoor/and certain Indoor sport activities Reading room adjacent to library are available where students spend their time during the classroom teaching breaks and other time during college hours.

- Library as a learning resource- advisory committee, its composition, facilities & services (e & print), annual improvement initiatives

The library of the college is rich enough having text book/Reference book/Journals/News paper/Magazine etc. The reading room is large enough where sufficient No. of students can be accommodated the library committee has been constituted by principal for the help of students where suggestions taken from students and then recommendation put before principal for the implementation apart from this committee also makes suggestions to librarian whether seen beneficial to students.

- Student support services:
 - ✓ IT enabled services

Presently its services are available with certain dept. and in office for official work and it has also been made available to post graduate students (Special Science Students) and its availability to rest students are under way. In the near future its services will be made available to all the dept. office section and for all the students for the smooth and advanced working at all the level.

- ✓ Financial assistance (scholarships/ schemes for SC/ST/OBC/ minority, Group & Health Insurance Schemes)

- ✓ Personal enhancement & development schemes- NCC, NSS, Facilities for physically challenged & slow learners; Tutor-Guardian Scheme, Grievance Redressed Cell, Entrepreneurship Cell, Remedial classes, Career Guidance Cell.

✓

N.C.C./N.S.S Units are running well where, about 100 students get registered while in sports and in youth festivals activities more and more students take part where students perform well.

The separate classes organized for physically challenged and slow learner Subject wise/Class wise/ Teacher wise throughout the semester.

Student Grievances Redress and cell of the college are also addressing the students well. Career Counseling cell are also functioning well and providing opportunity for this placement regularly.

Extracurricular activities: Calendar of activities (Sports, Youth Festival, cultural and literary events), Achievements, Awards

N.S S:- (1) State label leadership training camp – 04 Students
(2) National Integration Camp – 01 Student

N.C.C:- (1) Total No. of NCC Cadet -107
(2) "C" Certificate Passed -14/19
(3) "B" Certificate Passed -27
(4) Placement -07
(5) Pre RDC- 01
(6) Army attachment camp-10
(7) Tracking Camp Andhra- 04
(8) NCC Camp Maihar-15

Carrier Counseling Cell: - (1) Employment oriented Scheme – 50 Student trained
(2) Student participated in two group carrier– 1000 Student
And employment fair.

Job offered by various campus = 430 Students (2015-16)
200 Students (2016-17)

Youth Festival:-University label = 06 Students participated

✓ Major student welfare initiatives over the past year

Being Govt. College, many welfare schemes are run by dept. of higher education Govt. of M.P. for the overall welfare of the Student where SC/ST/OBC/Gen. all students benefited the scheme is as such scholarship for SC/ST/OBC, Vikramaditya scheme, Gao ki beti scheme, where all categories of students benefited, Apart from scholarship students are also benefited for study materials Such as Book Bank yojna, where Books are made available to them and are statutory and other readings materials are also provided to them.

- Extension Activities

*The Faculties of our institution used to provide additional study materials and guidance to academically poor students to bring them into the label of main stream label of the institution well.
Apart from this through NSS/NCC/Sport Students are also provided opportunities to perform their best under extracurricular activities.*

SPORTS

- Participation

S.no	Name of the event	Division Level	State Level	University/ National Level	International Level
01	Basket ball/	8	-	01	Nil
	kho-kho/	7	-	Nil	
	volleyball/	7		01	
	Football	9		Nil	
02	Satranj	3	Nil	01	Nil

- Awards and Achievements

Name of the student	Class	Sport	Award/Achievement
	Nil		

9. Research Activities (4 pages)

Identifies major research themes, places these themes in their social and economic context, highlights major research achievements (publications, collaborations, intellectual property produced, external funding received etc.), and profiles top researchers. Lays out the research agenda and identifies themes for the coming year.

- Major research themes

S. No.	Department	Prioritized research area and expertise	Social/ economic context
01	Chemistry	Applied field of Chemistry (Analytical Chance)	Social
02	Botany		
03	Physics		
04	Zoology		
05	Geography		

- Major/Minor research projects

S. No	Name of the Faculty	Year	Title of the project	Name of funding Agency/ Industry	Total grant received
			Nil		

- **Papers presented in regional, national and international seminars/ conferences**

S. No.	Name of the faculty	Regional/ State	National	International
01	Science	17	15	15
02	Art	01	08	Nil
03	Commerce	Nil	Nil	Nil

- **Publications in national/ international journals**

S.No.	Name of the faculty	Name of the journal	Title of the paper	ISSN/ ISBN number /Impact factor
01	Science	IJSTA	Impact of select UV	
		IRJAES	Impact Space	
		Vicharika		
		Vicharika		
		IOSR	List is attached	
		Oxid Communi Kinetick.		
		Enumeration of ethno medicinal plants of sidhi district (M.P.)	International Journal of Botany Students	ISSN-2455-541XRJIF
		Ethno botanical studies on plants used in folk medicines to cure of celibates	Journal of medical plants studies	ISSN-2320-3362
02	Art	Natraj	“राष्ट्रीय संचेतना में बघेलखण्ड की भूमिका”	2320-0480/April 2017
		Anantika	Socio-Economics in Baghel khand	
		Research journal of art	panchayati Raj	
		Research social work	Demography sidhi	0975-4083 ISSN
		आदिवासी विमर्श	बघेलखण्ड के आदिवासी लोकसाहित्य में जीवन मूल्य	ISBN.978-93-81630-03-7
03	Commerce	Nil	Nil	Nil

- **List of linkages/ Collaborations/ MOUs**

--

1:-	Vicharika	Research Magazine
2:-	Siddhiza	Cultural Magazine

10.Human Resources (2 pages)

Highlights senior faculty and administrative appointments. Describes what new areas of activity (new courses, research areas, extracurricular activities etc.) and administrative improvements are enabled by these appointments.

1. Faculty and Administrative appointments: Teaching and Non-teaching

Positions	Teaching Faculty				Non Teaching Faculty	Technical Staff
	Prof	Promoted Prof	Assistant Prof	Guest Faculty		
Sanctioned by UGC/ University/ State Govt	12	-	38	-	33	09
<i>Filled</i>	03		12	19	28	09
Sanctioned by Management/ Janbhagidari Samiti/ Other authority	-	-	-	10	-	02
<i>Filled</i>		-	-	-	10	02

2. Guest Faculty: subject-wise appointments

S.no.	Name of the Guest Faculty	Qualification	Subject
01	Dr. Purnima Tiwari	Ph.D.	Hindi
02	Dr. Manisha Shukla	Ph.D.	Hindi
03	Shri Vinod kumar Mishra	M.Phil	English
04	Dr. Anand Mohan Dwivedi	Ph.D.	Political Science
05	Dr. Vibha Kushwaha	Ph.D.	Economics
06	Dr. Vina Rai Chaudhari	Ph.D.	History
07	Dr. Yagya pratap sahu	Ph.D.	Mathe
08	Mr. Sajjan Singh	M.Phil	Computer
09	Dr. Sachitanand Tiwari	Ph.D.	Chemistry
10	Miss Sweta Neeraj	M.Phil	Chemistry
11	Dr. Arvind Prasad Dwivedi	Ph.D.	Chemistry
12	Dr. Anilesh ku. verma	Ph.D.	Botany
13	Dr. Anita Dwivedi	Ph.D.	Botany
14	Dr. Krishna pal Mishra	Ph.D.	Zoology
15	Dr. Gulam mohamadeen	Ph.D.	Commerce
16	Mr. Pramod Dwivedi	M.Phil	Computer

17	Mr. Pramod Kumar Singh	Ph.D.	Tourism
18	Mr. Ravikant Chaudhari	Ph.D.	Sport
19	Mr. Kamalnath Shukla	M.Phill	Computer
20	Mrs. Mayuri Singh Chauhan	M.Phill	
21	Dr. Yogendra Pratab Singh	Ph.D.	
22	Mr. Sachin Kumar Singh	M.Phill	Commerce
23	Mr. Arsad ayud Ansari	M.Phill	Commerce
24	Mr. Sanjay Dwivedi	M.Phill	Computer
25	Mr. Vikash Singh	M.Sc. C.S	Computer
26	Mr. Ramakant Pandey	M.Phill	Entrepreneurship

3. Annual improvement in academic, research & administrative Initiatives

Nil

11.Events and Initiatives (5 pages)

Describes major events including seminars, conferences, competitions, student study trips etc. Focuses on what was achieved and learned, and how the college will follow up.

Describes significant academic, administrative, student support, fundraising, and other initiatives over the past year. The description of each initiative will be structured around the need for the initiative, how it was designed, what resources were used, what results were achieved, and which features of the initiative drove success.

The National Conference held in 8-9 Oct.2015 by Department of Geography with the funding of UGC.
Title :- Baghelkhand pathar me Paryatan vikas ki Sambhavanaye

12. Institutional Development plan (4 pages)

Describes the college's activities over the past year under different schemes, discusses performance against strategic/institutional development plans and commitments over the previous year.

Indicator*	Baseline Value	Target for [current year]	Value as on 30 th September [current year]
(1) Infrastructure	Addition of Science lab, class room and computer lab	Seeking fund from UGC/State Govt.	Being done
(2) Teaching Methodology	ITC Facility	-----" "-----	-----" "-----

Role of Internal Quality Assurance Cell (IQAC) in academic audit and initiating quality assurance strategies and processes

The IQAC Cell playing important role since its establishment in college after 1st cycle accreditation of college by NAAC in 2010.

The Cell periodically convene the meeting of teaching and Non teaching staff where their duties keeping pace with advancement and action taken reports regarding previous meeting instruction etc. are to be exercised.

13. Placement Report (3 pages)

Describes the college's placement cell activities, placement rate and salary statistics, and lists major employers and sectors of employment (disaggregated by gender and course studied). Profiles successful alumni and identifies emerging placement trends.

Activities of Placement Cell

S.no.	Name of the activity	Name of the Resource Person/ agency	Date & Duration
01	Carrier counselling cell	By Various agency / company	
02	N.C.C.	By Various agency / company	
03	N.S.S	By Various agency / company	

Placement Details

S.no.	No. of Students Selected	List of employers/companies	Salary Package
01	430	By Various Company	
02	200	By Various Company	

Alumni Profile

S.no.	Name of Alumni	Employment status	Name of the organisation
01	Mr. Arvind Saxena	Magistrate	Rewa
02	Mr. R.D. Tiwari	Asstt. Prof. Chemistry	Sidhi
03	Mr. Shuhansu Verma	Lecturer	Sidhi
04	Mr. K.K. Singh	Commisnours	Nagar Nigam
05	Mr. J.P.S. Chauhan	Branch Manager SBI	Rewa
06	Mr. Arun Ku. Soni	Town Inspector police	Sagar
07	Mrs.Vandana Soni	Magistrate	Rewa
08	Mr.S.N. Gautam	S.D.O.	Waidhan
09	Dr. A.P.S. Gaharwar	G.W.H.	Rewa
10	Mr. Sanjay Bhargav	Excutive Engineer	Electricity board
11	Dr. Iradrajeet Gupta	District Hospital	Sidhi
12	Dr. Anoop Mishra	Mishra Nursing home	Sidhi
13	Mr. Indrajeet Kumar	Ex.A.M.L.A.& Minister	Sidhi
14	Mr. Kumar Singh Tekam	Present M.L.A.	Sidhi
15	Mr. Kedarnath Shukla	Present M.L.A.	Sidhi

14. Innovations and Best Practices

The College administration trying its best to follow up the following item for its overall development

- (1) Create ITC facility in the campus*
- (2) Smart Class Rooms*
- (3) Large Computer Lab.*
- (4) Adopting best practices in teaching methodology*
- (5) Provide more welfare scheme for students.*

15. SWOC Analysis (Strength, weaknesses, Opportunity and Challenges)

The main institutional Strength in our learned faculty having all faculty Ph.D. holders.

The Weakness is in the field of infrastructure like smart class room, Smart lab, and Computer lab.

The Opportunity available with us to seek funding from U.G.C. and that is being done

The main Challenges before us to cater with the regular increasement in student strength year wise and any how we are coping with best available sources with the institution with regularly seeking funds to meet out the challenges.

16. Looking Ahead (3 pages) Future Plans

Lays out the college's priorities and goals over the coming year. Describes key initiatives planned, what each initiative is expected to achieve, and how it will contribute to the college's long term development.

Key Initiatives Planned/ implemented

S. No	Head (administrative/ academic, etc)	Nature of proposal	Expected Outcome
01	Academic	Proposed to run professional and vocational courses as per need of the hour	Few courses already running few more courses lives to be run very soon
02	Administration	To increase the no. of class rooms /lab etc. proposed which sent to U.G.C./State Govt.	Likely to be sanctioned in UGC 13 th paln/or by RUSSA/or by State Govt.

17. Appendix: Institutional Performance Data and Financial Reports

Provides key data on the institution and its performance, including achievement against strategic plan targets and financial reports. This section is mandatory. All data fields must be completed, in the format and as per the instructions attached.

Part II

Appendix: Institutional Performance Data and Financial Reports (all part II data kindly fill in attached excel sheet)

1. Sanctioned seats and enrolment

(a) Sanctioned Seats					
	SC	ST	Other Reserved Categories	General/OBC	Total
Undergraduate	225	300	500	1765	2730
Postgraduate	150	125	300	725	1230
PhD					2

Data Source: AISHE

(b) Enrolment							
		Undergraduate			Postgraduate		PhD
		Year 1	Year 2	Year 3	Year 1	Year 2	
SC	Male	92	32	44	58	29	
	Female	25	10	11	29	18	
ST	Male	115	38	32	26	15	
	Female	76	14	16	52	31	
Other Reserved Categories	Male	184	90	72	73	48	
	Female	58	30	30	97	42	
General	Male	509	308	270	199	96	
	Female	276	209	192	258	163	
Total	Male	900	468	418	336	188	
	Female	435	263	249	436	258	

Data Source: AISHE

Number of sanctioned seats by discipline group and enrolment in the 1st year as on September 30th [current year]				
Discipline Group	Undergraduate		Postgraduate	
	Sanctioned Seats	Enrolment	Sanctioned Seats	Enrolment
Arts	600	582	400	382
Commerce	200	192	120	115
Science	500	500	300	266
IT & Computer	100	61	30	09
Defence Studies				
Design				
Disability Studies				
Foreign Languages				
Law				
Social Work				
Women Studies				

Data Source: AISHE

2. Transition and on-time graduation

(a) Transition from the 1st year to the 2nd year (Undergraduate)				
		Number of students admitted to the 1 st year in [the previous academic year] (*)	Of (*), the number of students currently enrolled in the 2 nd year who:	
			Passed all subjects in the 1 st year	Were Allowed to Keep Terms
SC	Male	92	73	07
	Female	25	16	03
ST	Male	115	86	12
	Female	76	60	07
Other Reserved Categories	Male	184	163	09
	Female	58	41	09
General	Male	509	463	20
	Female	276	233	24
Total	Male	900	785	48
	Female	435	350	43

Data Source: AISHE, examination results declared by [affiliating university/autonomous college]

(a) Transition from the 1st year to the 2nd year (Postgraduate)				
		Number of students admitted to the 1 st year in [the previous academic year] (*)	Of (*), the number of students currently enrolled in the 2 nd year who:	
			Passed all subjects in the 1 st year	Were Allowed to Keep Terms
SC	Male	38	28	06
	Female	29	21	05
ST	Male	26	39	02
	Female	52	44	04
Other Reserved Categories	Male	73	56	08
	Female	97	80	10
General	Male	199	219	09
	Female	258	249	06
Total	Male	336	342	25
	Female	436	394	25

Data Source: AISHE, examination results declared by [affiliating university/autonomous college]

(b) On-time graduation (Undergraduate)			
		Number of students admitted to the 1st year in [year t-3] (*)	Of (*), the number of students who passed all final year examinations for the previous academic year
SC	Male	32	30
	Female	10	07
ST	Male	38	23
	Female	14	10
Other Reserved Categories	Male	90	82
	Female	30	23
General	Male	304	203
	Female	209	164
Total	Male	464	341
	Female	263	204

Data Source: AISHE, examination results declared by [affiliating university/autonomous college]

(b) On-time graduation (Postgraduate)			
		Number of students admitted to the 1st year in [year t-2] (*)	Of (*), the number of students who passed all final year examinations in the current year
SC	Male	38	23
	Female	29	15
ST	Male	26	12
	Female	52	28
Other Reserved Categories	Male	73	44
	Female	97	39
General	Male	199	84
	Female	258	153
Total	Male	336	160
	Female	436	235

Data Source: AISHE, examination results declared by [affiliating university/autonomous college]

3. Faculty and administrative staff in position and training

(a) Faculty and administrative staff in position as on 30th September, [current year]							
		Reserved					Unreserved
		SC	ST	MP Resident s	Females	Others	
Assistant Professor	Sanctioned	-	-	-	-	-	38
	Filled (Regular)	2	1	-	-	-	-
	Filled (Contract)						
	Guest Lecturers	3	-	-	02	05	10
Associate Professor	Sanctioned	-	-	-	-	-	-
	Filled (Regular)	2	-	-	1	-	8
	Filled (Contract)	-	-	-	-	-	-
	Guest Lecturers	-	-	-	-	-	-
Professor	Sanctioned	-	-	-	-	-	12
	Filled (Regular)	1	1	-	2	03	13
	Filled (Contract)	-	-	-	-	-	-
	Guest Lecturers	-	-	-	-	-	-
Admin. Staff (all)	Sanctioned	01	01	-	-	-	-
	Filled (Regular)	-	02	-	01	05	6
	Filled (Contract)	-	-	-	-	-	1
Accountant	Sanctioned						
	Filled (Regular)	-	-	-	-	-	1
	Filled (Contract)	-	-	-	-	-	-

Data Source: AISHE

(b) Training of faculty and administrative staff between October 1st [previous year] to September 30th [current year]				
		Leadership and management training	Training in the area of academic specialisation	Other training
Assistant Professor	Number trained			
	Avg. number of days			
Associate Professor	Number trained			
	Avg. number of days			
Professor	Number trained			
	Avg. number of days			
Administrative Staff (all)	Number trained		N/A	
	Avg. number of days		N/A	
Accountant	Number trained		N/A	
	Avg. number of days		N/A	

Data Source: Compiled from training certificates submitted by faculty/administrative staff

(c) Faculty qualifications as on 30th September, [Current Year]					
		PhD	Postgraduate/ M.Phil.	Undergraduate	Others
Assistant Professor	Regular	03	-	-	-
	Contract	-	-	-	-
	Guest Lecturers	15	-	-	-
Associate Professor	Regular	10			
	Contract	-			
	Guest Lecturers	-			
Professor	Regular	20	-	-	-
	Contract	-	-	-	-
	Guest Lecturers	-	-	-	-

Data Source: AISHE

4. Student support services

(a) Financial support received (from all sources) by students in the college between October 1st [previous year] to September 30th [current year]							
		Undergraduate		Postgraduate		PhD	
		Number	Average Value (Rs.)	Number	Average Value (Rs.)	Number	Average Value (Rs.)
SC	Male	148	1016125=00	48	459145=00	Nil	-
	Female	147	341505=00	34	289118=00	Nil	-
ST	Male	141	916016=00	39	367201=00	Nil	-
	Female	63	555183=00	63	555183=00	Nil	-
OBC	Male	282	1365450=00	93	396607=00	Nil	-
	Female	77	368843=00	101	436198=00	Nil	-
Total	Male	571	3297591=00	180	1222963=00	Nil	-
	Female	187	1265531=00	198	1280499=00	Nil	-

Data Source: AISHE

(a) Financial support received, from the DHE, by students in the college between October 1st [previous year] to September 30th [current year]							
		Undergraduate		Postgraduate		PhD	
		Number	Average Value (Rs.)	Number	Average Value (Rs.)	Number	Average Value (Rs.)
SC	Male	--	--	Nil	Nil	Nil	Nil
	Female	09	7900=00	--	--	--	--
ST	Male	--	--	--	--	--	--
	Female	48	35350=00	--	--	--	--
General	Male	182	238217=00	--	--	--	--
	Female	441	1019000=00	--	--	--	--
Total	Male	--	--	--	--	--	--
	Female	--	--	--	--	--	--

Data Source: College records, DHE

(b) Hostel occupancy as on 30th September, [Current Year] (all hostels)		
Capacity :- 50		Number of residents
Males:- 50		
Females:- Nil		
SC	Male	
	Female	
ST	Male	
	Female	
General	Male	50
	Female	Nil
Total	Male	50
	Female	

Data Source: Hostel register verified against fee receipts on record

(c) Hostel occupancy as on 30th September, [Current Year]	
(girls only hostels opened after _____)	
Capacity	Number of residents
SC	
ST	Nil
General	
Total	

Data Source: Hostel register verified against fee receipts on record

3. Examination Results

Sanjay Gandhi Smriti Government P.G. Autonomous College, Sidhi (M.P.)

S.No.	Class	Appeared	(a) Examination results for [previous academic year] (undergraduate)									
			SC		ST		OBC		General		Total	
			M	F	M	F	M	F	M	F	M	F
01	B.A. Ist Year	492	37	10	61	32	76	22	171	83	345	147
	Pass	333	26	6	41	26	44	16	121	53	232	101
02	B.A. IInd Year	255	13	5	18	5	41	12	91	70	163	92
	Pass	181	8	4	9	3	29	8	55	65	101	80
03	B.A. IIIrd Year	263	22	03	14	13	39	16	81	75	156	107
	1 st division	10	2	-	1	1	1	-	2	3	6	4
	2 nd Division	171	10	1	9	8	26	11	55	51	100	71
	3 rd Division	3	1	-	-	-	1	-	1	-	3	-
04	B.Sc. Ist Year	471	31	5	19	21	70	16	201	108	321	150
	Pass	266	17	02	11	11	38	12	105	70	171	95
05	B.Sc. IInd Year	325	17	4	19	7	43	15	118	102	197	128
	Pass	282	15	3	16	5	39	13	98	93	168	114
06	B.Sc. IIIrd Year	271	20	6	15	1	28	11	110	80	173	98
	1 st division	72	6	1	4	-	8	3	18	32	36	36
	2 nd Division	168	13	3	9	1	15	7	74	46	111	57
	3 rd Division	Nil	-	-	-	-	-	-	-	-	-	-
07	B.Com. Ist Year	172	5	1	6	7	17	3	91	42	119	53
	Pass	143	4	-	5	6	15	2	77	34	101	42
08	B.Com. IInd Year	129	-	-	1	1	3	2	89	33	93	36
	Pass	119	-	-	-	1	2	2	84	30	86	33
09	B.Com. IInd Year	127	1	2	1	-	3	2	82	36	87	40
	1 st division	24	-	1	-	-	2	1	12	8	14	10
	2 nd Division	70	1	1	-	-	1	1	42	24	44	26
	3 rd Division	-	-	-	-	-	-	-	-	-	-	-

Data Source: AISHE, Examination results declared by [affiliating university/autonomous college]

Sanjay Gandhi Smriti Government P.G. Autonomous College, Sidhi (M.P.)

(a) Examination results for [previous academic year] (postgraduate)												
S.No.	Class	Appeared	SC		ST		OBC		General		Total	
			M	F	M	F	M	F	M	F	M	F
01	M.Com Ist Year	110	1	3	2	-	8	5	48	43	59	51
	Pass	69	-	1	1	-	5	3	30	29	36	33
02	M.Com IInd Year	58	1	-	1	-	5	2	31	18	38	20
	1 st division	43	1	-	1	-	3	1	26	11	31	12
	2 nd Division	10	-	-	-	-	1	1	3	5	4	6
	3 rd Division	-	-	-	-	-	-	-	-	-	-	-
03	M.A. Ist Year	335	16	9	13	41	26	55	66	109	121	214
	Pass	296	13	6	11	35	22	52	61	96	107	189
04	M.A. IInd Year	246	14	10	10	27	24	27	33	101	81	165
	1 st division	156	4	3	4	17	14	12	29	73	51	105
	2 nd Division	78	8	6	5	9	10	15	2	23	25	53
	3 rd Division	1	1	-	-	-	-	-	-	-	-	-
05	M.Sc. Ist Year	218	11	9	6	3	22	20	62	85	101	117
	Pass	140	6	4	2	1	12	8	38	69	58	82
06	M.Sc. IInd Year	143	12	8	4	4	19	13	33	50	68	75
	1 st division	87	4	5	2	1	14	6	18	33	42	49
	2 nd Division	27	5	1	-	1	2	4	6	8	13	14
	3 rd Division	-	-	-	-	-	-	-	-	-	-	-
07	PGDCA IISem.	13	3	1	2	2	1	-	1	3	7	6
	Pass	5	1	-	1	1	1	-	1	-	3	2

Data Source: AISHE, Examination results declared by [affiliating university/autonomous college]

4. Placement and student tracking

(a) Placement and Tracking of Students who graduated in [previous academic year] (Undergraduate)						
		Number of students who graduated in [the previous academic year] (*)	Of (*), the number of students who were successfully tracked and are:			
			Employed / Self-employed	In education / training	Unemployed	Not in the labour force
SC	Male					
	Female					
ST	Male		Nil			
	Female					
General	Male					
	Female					
Total	Male					
	Female					

Data Source: Records of the college placement cell

(b) Placement and Tracking of Students who graduated in [previous academic year] (Postgraduate)						
		Number of students who graduated in [the previous academic year] (*)	Of (*), the number of students who were successfully tracked and are:			
			Employed / Self-employed	In education / training	Unemployed	Not in the labour force
SC	Male					
	Female					
ST	Male		Nil			
	Female					
General	Male					
	Female					
Total	Male					
	Female					

Data Source: Records of the college placement cell

5. PhDs Awarded

Number of PhDs awarded between October 1st [previous year] to September 30th [current year]	
Discipline Group	Number
Geography	07
Physics	01
Chemistry	12
Zoology	1
Botany	06

Data Source: AISHE

6. Research and consultancy

Revenue generated through externally funded research and consultancies over [previous financial year]		
Discipline Group	Number of active projects	Total Revenue Generated (Rs. lakhs)
Science		
Art		
Commerce		
IT& Computer		
Defence Studies		
Design		
Disability Studies		
Education	Nil	
Fashion Technology		
Fine Arts		
Fisheries Science		
Foreign Languages		
Gandhian Studies		
Home Science		
Indian Languages		
IT & Computer		
Journalism and Mass Communication		
Law		
Library and Information Science		
Linguistics		
Management		
Marine Science and Oceanography		
Oriental Learning		
Others / Inter-disciplinary		
Physical Education		
Religious Studies		
Science		
Social Science		
Social Work		
Veterinary and Animal Sciences		
Women Studies		
All disciplines		

Data Source: College/university records

Number of papers published in peer-reviewed journals between October 1st [previous year] to September 30th [current year]			
Discipline Group	Number of papers published		Number of published papers through cross-institute research collaboration
	International Journals	National Journals	
Science (Physics)	14	9	02
Science (Chemistry)	Nil	46	Nil
Science (Zoology)	01	02	Nil
Science (Botany)	Nil	1	Nil
Science (Mathematics)	Nil	01	Nil
Art (Geography)	Nil	08	Nil
Art (History)	Nil	Nil	Nil
Art (Sociology)	Nil	Nil	Nil
Art (Political Science)	Nil	Nil	Nil
Art (Economics)	Nil	Nil	Nil
Art (Sanskrit)	Nil	Nil	Nil
Art (English)	Nil	Nil	Nil
Art (Hindi)	Nil	Nil	Nil
Commerce	Nil	Nil	Nil
Indian Languages	Nil	Nil	Nil
Cultural Studies	Nil	Nil	Nil
Physical Education	Nil	Nil	Nil
Religious Studies	Nil	Nil	Nil
Science	Nil	Nil	Nil
Social Science	Nil	Nil	Nil
Social Work	Nil	Nil	Nil
Women Studies	Nil	Nil	Nil
All disciplines	Nil	Nil	Nil

Date Source: College records based on published papers submitted by faculty

7. NAAC accreditation and UGC autonomy

	Date of Application (LOI & SSR submitted)	Date on which accreditation was received	Grade	Valid till
1st Cycle	2009 (December)	2010	"C" Grade	September 3 2015
2nd Cycle	2015 (January)	2016	" B" Grade	September 15 2021
3rd Cycle				

Date of submission of the Annual Quality Assurance Report for the current year: _____.

Does the college have currently valid UGC autonomy? **Yes** 2009-2010 to 2014-15 If yes, by order number F.22-1/2010 (AC) dated May, 2010

Presently for further extension of autonomous this process started.

8. Institutional Trends

Variable	Baseline Value	2013	2014	2015	2016	Current Year
Percentage of sanctioned seats in the 1 st year filled (undergraduate, all categories)	--	100%	100%	100%	100%	--
Percentage of sanctioned seats in the 1 st year filled (postgraduate, all categories)	--	100%	100%	100%	100%	--
Transition rate from the 1 st year to the 2 nd year (undergraduate, all categories)	--	98%	98%	98%	98%	92%
On-time graduation rate (undergraduate, all categories)	--	80%	80%	85%	85%	75%
Transition rate from the 1 st year to the 2 nd year (post graduate, all categories)	--	98%	99%	98%	98%	100%
On-time graduation rate (postgraduate, all categories)	--	97%	96%	95%	98%	52%
Regular faculty in position rate (all levels, reserved categories)	--	85%	85%	78%	76%	--
Regular faculty in position rate (all levels, unreserved categories)	--	--	--	--	--	--
Percentage of regular faculty with PhDs (all levels)	--	99%	99%	100%	100%	--
Employment rate of graduates from the previous academic year (undergraduate, all categories)	--	.09	.10	0.23	0.21	--
Employment rate of graduates from the previous academic year (postgraduate, all categories)	--	.5	.4	.3	.29	--
Percentage of total revenue generated through externally funded research	--	--	--	--	--	--
Number of papers published in peer-reviewed, international journals	--	--	--	--	--	--

Source: Tables under section 1-8.

9. Financial Reports

Name and registration number of the auditor _____ C.A. _____.

Number of audit observations recorded by the auditor _____ 02 _____.

Number of audit responses found satisfactory, as certified by the project directorate _____.

Certified audit reports as per the standard Chart of Accounts to be attached.

10. All India Survey of Higher Education

Date on which all applicable fields of the Data Collection Format for the All India Survey of Higher Education were completed and submitted _____

Sanjay Gandhi Smriti Govt.P.G. Autonomous College Sidhi (M.P.)

ANNEXURE-5 A

1. Sanctioned seats and enrolment

(c) Sanctioned Seats					
	SC	ST	Other Reserved Categories	General/OBC	Total
Undergraduate	225	300	500	1765	2730
Postgraduate	150	125	300	725	1230
PhD					2

Data Source: AISHE

(d) Enrolment							
		Undergraduate			Postgraduate		PhD
		Year 1	Year 2	Year 3	Year 1	Year 2	
SC	Male	92	32	44	38	29	Nil
	Female	25	10	11	29	18	Nil
ST	Male	115	38	32	26	15	Nil
	Female	76	14	16	52	31	Nil
Other Reserved Categories	Male	184	90	72	73	48	Nil
	Female	58	30	30	97	42	Nil
General	Male	509	308	270	199	96	Nil
	Female	276	209	192	258	163	Nil
Total	Male	900	468	418	336	188	Nil
	Female	435	263	248	436	258	Nil

Data Source: AISHE

Number of sanctioned seats by discipline group and enrolment in the 1st year as on September 30th [current year]				
Discipline Group	Undergraduate		Postgraduate	
	Sanctioned Seats	Enrolment	Sanctioned Seats	Enrolment
Arts	600	582	400	382
Commerce	200	192	120	115
Science	500	500	300	266
IT & Computer	100	61	30	09
Defence Studies				
Design				
Foreign Languages				
Gandhian Studies				
Journalism and Mass Communication				
Women Studies				

Data Source: AISHE

2. Transition and on-time graduation

(a) Transition from the 1st year to the 2nd year (Undergraduate)				
		Number of students admitted to the 1 st year in [the previous academic year] (*)	Of (*), the number of students currently enrolled in the 2 nd year who:	
			Passed all subjects in the 1 st year	Were Allowed to Keep Terms
SC	Male	92	73	07
	Female	25	16	03
ST	Male	115	86	12
	Female	76	60	07
Other Reserved Categories	Male	184	163	09
	Female	58	41	09
General	Male	509	463	20
	Female	276	233	24
Total	Male	900	785	48
	Female	435	350	43

Data Source: AISHE, examination results declared by [affiliating university/autonomous college]

(a) Transition from the 1st year to the 2nd year (Postgraduate)				
		Number of students admitted to the 1 st year in [the previous academic year] (*)	Of (*), the number of students currently enrolled in the 2 nd year who:	
			Passed all subjects in the 1 st year	Were Allowed to Keep Terms
SC	Male	38	28	06
	Female	29	21	05
ST	Male	26	39	02
	Female	52	44	04
Other Reserved Categories	Male	73	56	08
	Female	97	80	10
General	Male	199	219	09
	Female	258	249	06
Total	Male	336	342	25
	Female	436	394	25

Data Source: AISHE, examination results declared by [affiliating university/autonomous college]

(b) On-time graduation (Undergraduate)			
		Number of students admitted to the 1st year in [year t-3] (*)	Of (*), the number of students who passed all final year examinations for the previous academic year
SC	Male	32	30
	Female	10	07
ST	Male	38	23
	Female	14	10
Other Reserved Categories	Male	90	82
	Female	30	23
General	Male	304	203
	Female	209	164
Total	Male	464	341
	Female	263	204

Data Source: AISHE, examination results declared by [affiliating university/autonomous college]

(b) On-time graduation (Postgraduate)			
		Number of students admitted to the 1st year in [year t-2] (*)	Of (*), the number of students who passed all final year examinations in the current year
SC	Male	38	23
	Female	29	15
ST	Male	26	12
	Female	52	28
Other Reserved Categories	Male	73	44
	Female	97	39
General	Male	199	84
	Female	258	153
Total	Male	336	160
	Female	436	235

Data Source: AISHE, examination results declared by [affiliating university/autonomous college]

3. Faculty and administrative staff in position and training

(d) Faculty and administrative staff in position as on 30th September, [current year]							
		Reserved					Unreserved
		SC	ST	MP Resident s	Female s	Others	
Assistant Professor	Sanctioned	-	-	-	-	-	38
	Filled (Regular)	2	1	-	-	-	-
	Filled (Contract)						
	Guest Lecturers	3	-	-	02	05	10
Associate Professor	Sanctioned	-	-	-	-	-	-
	Filled (Regular)	2	-	-	1	-	8
	Filled (Contract)	-	-	-	-	-	-
	Guest Lecturers	-	-	-	-	-	-
Professor	Sanctioned	-	-	-	-	-	12
	Filled (Regular)	1	1	-	2	03	13
	Filled (Contract)	-	-	-	-	-	-
	Guest Lecturers	-	-	-	-	-	-
Admin. Staff (all)	Sanctioned	01	01	-	-	-	-
	Filled (Regular)	-	02	-	01	05	6
	Filled (Contract)	-	-	-	-	-	1
Accountant	Sanctioned						
	Filled (Regular)	-	-	-	-	-	1
	Filled (Contract)	-	-	-	-	-	-

Data Source: AISHE

(e) Training of faculty and administrative staff between October 1st [previous year] to September 30th [current year]				
		Leadership and management training	Training in the area of academic specialisation	Other training
Assistant Professor	Number trained			
	Avg. number of days			
Associate Professor	Number trained			
	Avg. number of days			
Professor	Number trained			
	Avg. number of days			
Administrative Staff (all)	Number trained		N/A	
	Avg. number of days		N/A	
Accountant	Number trained		N/A	
	Avg. number of days		N/A	

Data Source: Compiled from training certificates submitted by faculty/administrative staff

(f) Faculty qualifications as on 30th September, [Current Year]					
		PhD	Postgraduate e/M.Phil.	Undergraduate	Others
Assistant Professor	Regular	03	-	-	-
	Contract	-	-	-	-
	Guest Lecturers	15	-	-	-
Associate Professor	Regular	10			
	Contract				
	Guest Lecturers				
Professor	Regular	20	-	-	-
	Contract	-	-	-	-
	Guest Lecturers	-	-	-	-

Data Source: AISHE

4. Student support services

(b) Financial support received (from all sources) by students in the college between October 1st [previous year] to September 30th [current year]							
		Undergraduate		Postgraduate		PhD	
		Number	Average Value (Rs.)	Number	Average Value (Rs.)	Number	Average Value (Rs.)
SC	Male	148	1016125=00	48	459145=00	Nil	-
	Female	147	341505=00	34	289118=00	Nil	-
ST	Male	141	916016=00	39	367201=00	Nil	-
	Female	63	555183=00	63	555183=00	Nil	-
OBC	Male	282	1365450=00	93	396607=00	Nil	-
	Female	77	368843=00	101	436198=00	Nil	-
Total	Male	571	3297591=00	180	1222963=00	Nil	-
	Female	187	1265531=00	198	1280499=00	Nil	-

Data Source: AISHE

(d) Financial support received, from the DHE, by students in the college between October 1st [previous year] to September 30th [current year]							
		Undergraduate		Postgraduate		PhD	
		Number	Average Value (Rs.)	Number	Average Value (Rs.)	Number	Average Value (Rs.)
SC	Male	--	--	Nil	Nil	Nil	Nil
	Female	09	7900=00	--	--	--	--
ST	Male	--	--	--	--	--	--
	Female	48	35350=00	--	--	--	--
General	Male	182	238217=00	--	--	--	--
	Female	441	1019000=00	--	--	--	--
Total	Male	--	--	--	--	--	--
	Female	--	--	--	--	--	--

Data Source: College records, DHE

(e) Hostel occupancy as on 30th September, [Current Year] (all hostels)		
Capacity :- 50		Number of residents
Males:- 50		
Females:- Nil		
SC	Male	
	Female	
ST	Male	
	Female	
General	Male	50
	Female	Nil
Total	Male	50
	Female	

Data Source: Hostel register verified against fee receipts on record

(f) Hostel occupancy as on 30th September, [Current Year]	
(girls only hostels opened after _____)	
Capacity	Number of residents
SC	
ST	Nil
General	
Total	

Data Source: Hostel register verified against fee receipts on record

Sanjay Gandhi Smriti Government P.G. Autonomous College, Sidhi (M.P.)

5. Examination Results

(b) Examination results for [previous academic year] (undergraduate)												
S.No.	Class	Appeared	SC		ST		OBC		General		Total	
			M	F	M	F	M	F	M	F	M	F
01	B.A. Ist Year	492	37	10	61	32	76	22	171	83	345	147
	Pass	333	26	6	41	26	44	16	121	53	232	101
02	B.A. IIInd Year	255	13	5	18	5	41	12	91	70	163	92
	Pass	181	8	4	9	3	29	8	55	65	101	80
03	B.A. IIIrd Year	263	22	03	14	13	39	16	81	75	156	107
	1 st division	10	2	-	1	1	1	-	2	3	6	4
	2 nd Division	171	10	1	9	8	26	11	55	51	100	71
	3 rd Division	3	1	-	-	-	1	-	1	-	3	-
04	B.Sc. Ist Year	471	31	5	19	21	70	16	201	108	321	150
	Pass	266	17	02	11	11	38	12	105	70	171	95
05	B.Sc. IIInd Year	325	17	4	19	7	43	15	118	102	197	128
	Pass	282	15	3	16	5	39	13	98	93	168	114
06	B.Sc. IIIrd Year	271	20	6	15	1	28	11	110	80	173	98
	1 st division	72	6	1	4	-	8	3	18	32	36	36
	2 nd Division	168	13	3	9	1	15	7	74	46	111	57
	3 rd Division	Nil	-	-	-	-	-	-	-	-	-	-
07	B.Com. Ist Year	172	5	1	6	7	17	3	91	42	119	53
	Pass	143	4	-	5	6	15	2	77	34	101	42
08	B.Com. IIInd Year	129	-	-	1	1	3	2	89	33	93	36
	Pass	119	-	-	-	1	2	2	84	30	86	33
09	B.Com. IIIrd Year	127	1	2	1	-	3	2	82	36	87	40
	1 st division	24	-	1	-	-	2	1	12	8	14	10
	2 nd Division	70	1	1	-	-	1	1	42	24	44	26
	3 rd Division	-	-	-	-	-	-	-	-	-	-	-

Data Source: AISHE, Examination results declared by [affiliating university/autonomous college]

Sanjay Gandhi Smriti Government P.G. Autonomous College, Sidhi (M.P.)

(b) Examination results for [previous academic year] (postgraduate)												
S.No.	Class	Appeared	SC		ST		OBC		General		Total	
			M	F	M	F	M	F	M	F	M	F
01	M.Com Ist Year	110	1	3	2	-	8	5	48	43	59	51
	Pass	69	-	1	1	-	5	3	30	29	36	33
02	M.Com IIInd Year	58	1	-	1	-	5	2	31	18	38	20
	1 st division	43	1	-	1	-	3	1	26	11	31	12
	2 nd Division	10	-	-	-	-	1	1	3	5	4	6
	3 rd Division	-	-	-	-	-	-	-	-	-	-	-
03	M.A. Ist Year	335	16	9	13	41	26	55	66	109	121	214
	Pass	296	13	6	11	35	22	52	61	96	107	189
04	M.A. IIInd Year	246	14	10	10	27	24	27	33	101	81	165
	1 st division	156	4	3	4	17	14	12	29	73	51	105
	2 nd Division	78	8	6	5	9	10	15	2	23	25	53
	3 rd Division	1	1	-	-	-	-	-	-	-	-	-
05	M.Sc. Ist Year	218	11	9	6	3	22	20	62	85	101	117
	Pass	140	6	4	2	1	12	8	38	69	58	82
06	M.Sc. IIInd Year	143	12	8	4	4	19	13	33	50	68	75
	1 st division	87	4	5	2	1	14	6	18	33	42	49
	2 nd Division	27	5	1	-	1	2	4	6	8	13	14
	3 rd Division	-	-	-	-	-	-	-	-	-	-	-
07	PGDCA IISem.	13	3	1	2	2	1	-	1	3	7	6
	Pass	5	1	-	1	1	1	-	1	-	3	2

Data Source: AISHE, Examination results declared by [affiliating university/autonomous college]

6. Placement and student tracking

(a) Placement and Tracking of Students who graduated in [previous academic year] (Undergraduate)						
		Number of students who graduated in [the previous academic year] (*)	Of (*), the number of students who were successfully tracked and are:			
			Employed/ Self-employed	In education/ training	Unemployed	Not in the labour force
SC	Male					
	Female					
ST	Male		Nil			
	Female					
General	Male					
	Female					
Total	Male					
	Female					

Data Source: Records of the college placement cell

(b) Placement and Tracking of Students who graduated in [previous academic year] (Postgraduate)						
		Number of students who graduated in [the previous academic year] (*)	Of (*), the number of students who were successfully tracked and are:			
			Employed/ Self-employed	In education/ training	Unemployed	Not in the labour force
SC	Male					
	Female					
ST	Male		Nil			
	Female					
General	Male					
	Female					
Total	Male					
	Female					

Data Source: Records of the college placement cell

7. PhDs Awarded

Number of PhDs awarded between October 1 st [previous year] to September 30 th [current year]	
Discipline Group	Number
Geography	07
Physics	01
Chemistry	12
Zoology	1
Botany	06

Data Source: AISHE

8. Research and consultancy

Revenue generated through externally funded research and consultancies over [previous financial year]		
Discipline Group	Number of active projects	Total Revenue Generated (Rs. lakhs)
Science		
Art		
Commerce		
IT & Computer		
Defence Studies	Nil	
Design		
Disability Studies		
Education		
Fashion Technology		
Fine Arts		
IT & Computer		
Journalism and Mass Communication		
Management		
All disciplines		

Data Source: College/university records

Number of papers published in peer-reviewed journals between October 1 st [previous year] to September 30 th [current year]			
Discipline Group	Number of papers published		Number of published papers through cross-institute research collaboration
	International Journals	National Journals	
Science (Physics)	14	9	Nil
Science (Chemistry)	Nil	46	Nil
Science (Zoology)	01	02	Nil
Science (Botany)	Nil	1	Nil
Science (Mathematics)	Nil	01	Nil
Art (Geography)	Nil	08	Nil
Art (History)	Nil	Nil	Nil
Art (Sociology)	Nil	Nil	Nil
Art (Political Science)	Nil	Nil	Nil
Art (Economics)	Nil	Nil	Nil
Art (Sanskrit)	Nil	Nil	Nil
Art (English)	Nil	Nil	Nil
Art (Hindi)	Nil	Nil	Nil
Linguistics	Nil	Nil	Nil
All disciplines	Nil	Nil	Nil

Date Source: College records based on published papers submitted by faculty

9. NAAC accreditation and UGC autonomy

	Date of Application (LOI & SSR submitted)	Date on which accreditation was received	Grade	Valid till
1st Cycle	2009 (December)	2010	"C" Grade	September 3 2015
2nd Cycle	2015 (January)	2016	" B" Grade	September 15 2021
3rd Cycle				

Date of submission of the Annual Quality Assurance Report for the current year: _____

Does the college have currently valid UGC autonomy? **Yes** 2009-2010 to 2014-15 If yes, by order number F.22-1/2010 (AC) dated May, 2010

Presently for further extension of autonomous this process started.

10. Institutional Trends

Variable	Baseline Value	2013	2014	2015	2016	Current Year
Percentage of sanctioned seats in the 1 st year filled (undergraduate, all categories)	--	100%	100%	100%	100%	--
Percentage of sanctioned seats in the 1 st year filled (postgraduate, all categories)	--	100%	100%	100%	100%	--
Transition rate from the 1 st year to the 2 nd year (undergraduate, all categories)	--	98%	98%	98%	98%	92%
On-time graduation rate (undergraduate, all categories)	--	80%	80%	85%	85%	75%
Transition rate from the 1 st year to the 2 nd year (post graduate, all categories)	--	98%	99%	98%	98%	100%
On-time graduation rate (postgraduate, all categories)	--	97%	96%	95%	98%	52%
Regular faculty in position rate (all levels, reserved categories)	--	85%	85%	78%	76%	--
Regular faculty in position rate (all levels, unreserved categories)	--	--	--	--	--	--
Percentage of regular faculty with PhDs (all levels)	--	99%	99%	100%	100%	--
Employment rate of graduates from the previous academic year (undergraduate, all categories)	--	.09	.10	0.23	0.21	--
Employment rate of graduates from the previous academic year (postgraduate, all categories)	--	.5	.4	.3	.29	--
Percentage of total revenue generated through externally funded research	--	--	--	--	--	--
Number of papers published in peer-reviewed, international journals	--	--	--	--	--	--

Source: Tables under section 1-8.

11. Financial Reports

Name and registration number of the auditor _____ **C.A.** _____.

Number of audit observations recorded by the auditor _____ **02** _____.

Number of audit responses found satisfactory, as certified by the project directorate _____.

Certified audit reports as per the standard Chart of Accounts to be attached.

12. All India Survey of Higher Education

Date on which all applicable fields of the Data Collection Format for the All India Survey of Higher Education were completed and submitted _____

Annexure-3

➤ **Admission details (2017):** Wherever necessary expand the tables by adding rows.

➤ **Programme wise details (UG):** (An example of a programme is B.Com)

	No. of Students applying for the programme	No. of students selected for the programme
B.Com	452	452
B.Sc.	1149	1149
B.A.	1129	1123
B.C.A.	09	09
Total	2739	2733

• **Programme wise details (PG):**(An example of a programme is M.Sc. (Chemistry))

	No. of Students applying for the programme	No. of students selected for the programme
M.Com	170	170
M.Sc. (Physics)	44	44
M.Sc. (Chemistry)	97	97
M.Sc. (Botany)	96	96
M.Sc. (Zoology)	104	104
M.Sc. (Math)	64	64
M.Sc. (Computer Science)	16	16
M.A. (Hindi)	118	118
M.A. (English)	50	50
M.A. (Political Science)	92	92
M.A. (Geography)	126	126
M.A.(History)	33	33
M.A.(Economics)	106	106
M.A. (Sociology)	108	108
PGDCA	10	10
Total	1234	1234

➤ **Total enrolment of students in *First year* during the following years (Programme Wise)**

		2013	2014	2015	2016	2017 [Planned]
UG	B.Com. I year	184	134	150	192	233
	B.Sc. I year	318	395	420	561	531
	B.A. I year	491	363	328	582	620
	B.C.A I year	15	09	04	Nil	Nil
	Total (UG)	1008	901	902	1335	1384
PG	M.Com. I year	66	65	66	115	95
	M.Sc. (Physics)	15	14	19	32	37
	M.Sc. (Chemistry)	44	38	49	62	74
	M.Sc. (Botany)	44	41	44	62	73
	M.Sc. (Zoology)	44	44	50	67	74
	M.Sc. (Math)	29	24	29	43	51
	M.Sc. (Computer Science)	06	06	08	09	15
	M.A. (Hindi)	53	56	57	74	75
	M.A. (English)	22	31	21	40	28
	M.A. (Political Science)	41	39	55	51	60
	M.A. (Geography)	54	57	58	73	89
	M.A.(History)	08	12	23	19	30
	M.A.(Economics)	49	42	50	60	52
	M.A. (Sociology)	34	37	54	64	69
Total (PG)	509	506	583	771	822	

➤ **What the following financial support is available in your college for disadvantaged students in addition to scholarships?**

- Loans (Please provide details such as the name of the bank, scheme and the number of students who avail such loans).

Nil

- Opportunity to work and earn (Please provide details)

Nil

➤ **Course wise failures in (2016)**

	UG			PG	
	In 1 st Year	In 2 nd Year	In 3 rd Year	In 1 st Year	In 2 nd Year
Number of students who failed in only one subject	255	90	102	94	30
Number of students who failed in 2 subjects	110	25	30	50	05
Number of students who have failed in more than 2 subjects	28	12	10	14	03
Total	393	127	142	158	38

- List three subjects (Programme wise) which have the maximum failures.

UG	Subjects	PG	Subjects
B.Sc.	Chemistry	M.Sc. (Chemistry)	organic Chemistry, Physical Chemistry, Application of Spectroscopy
B.Sc.	Zoology	M.Sc. (Math)	Advanced Abstract Algebra, Mechanics-I, Functional Analysis-I
B.Sc.	Math	M.Sc. (Botany)	Biology & Diversity of Gyn. Biology & Diversity of Alo.
B.A.	Political Science	M.Sc. (Zoology)	General & Comparative
B.A.	Economics	M.Sc. (Computer Science)	Discrete Mathematics, Computer System Architecture
B.A.	History	M.A. (English)	Poetry
B.Com	Business Management group	M.A. (Hindi)	Hindi Sahitya KA Itihas
B.Com	Account group	M.A. (Political Science)	western political thought
B.Com	Economics group	M.Com	Advance statistical analysis, Corporate legal framework,

➤ **Infrastructure details(2016)**

Infrastructure	Existing		Required for present student strength	
	Number	Area(in sq. ft)	Number	Area(in sq. mts)
Building	02	--	--	--
Class rooms	36	31680 Sqft	50	43680sqft
Computer Lab	05	4800	10	9600
Communication lab	01	960	03	2880
Other labs (for ex. Chemistry lab) 1.Zoology 2.Botany 3.Physics/C.S.	10	10200	26	26520
Faculty rooms	02	1632	03	2448
Student meeting rooms	02	1632	05	4080
Conference hall	01	1152	02	2304
Auditorium	01	12000	01	12000
Administrative building	01	1920	--	--
Library	01	3840	--	--
Sports complex	Nil	--	01	--
Play grounds 1. 2. 3.	01	50000	--	--

➤ **Library details (2017)**

- Is reading room facility available?

- Yes** ✓
 No

	Existing	Required for present student strength
Books	1352	—
Magazines	13	—
Newspapers	14	—
Academic Journals	18	—
Total	1397	—

➤ **Infrastructure for Student Engagement Activities (2016)**

	Existing	If not, provide reasons why these cannot be provided.
NCC NSS Others	<i>Yes /No (If yes provide details like no. of students participating)</i> Yes --100 Yes--100 Yes--200	—
Clubs like literary club /Music club/Movie club/Marketing club	<i>Yes /No (If yes provide details like no. of students participating)</i> No	Seeking fund
Personal Development/ Personality Development programmes	<i>Yes /No (If yes provide details like no. of students participating)</i> Yes--300	
Facilities to help students prepare for competitive exams.	<i>Yes /No (If yes provide details like no. of students participating)</i> Yes--100	

➤ **Industries present in the region**

<p>(1) J.P. Cement</p> <p>(2) J.P. Power Project</p>
--

➤ **No. of industries with linkages to the college (for factory visits, placements, guest talk, etc.)**

<p>Nil</p>

➤ **Gap analysis in terms of your student competencies and the requirement of employers.**

Yes, gap exists but the institution trying its best to remove the gap by bringing awareness scheme among students.

➤ **No. of students desirous of pursuing higher studies.**

• Number of students applying

• Number of students who are successful

• Reasons for students for not getting admitted to PG.(please tick the applicable options)

Poor percentage of marks in Graduation.

Poor performance in competitive exams. N/A

Not able to face interviews successfully.

➤ **Do you conduct Entrepreneurship Training Programmes? (please provide details)**

Through Swami Vivekanand carrier Guidance Scheme the Computer education oriented Entrepreneurship scheme has been conducted regularly.